Bb and Bass Clarinet (Natural Minor Scales)

bass clarinet sounds one octave lower

[arpeggio]

A minor

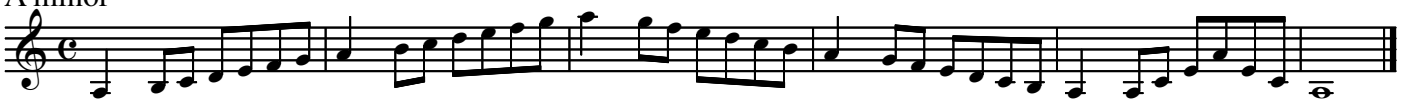

D minor

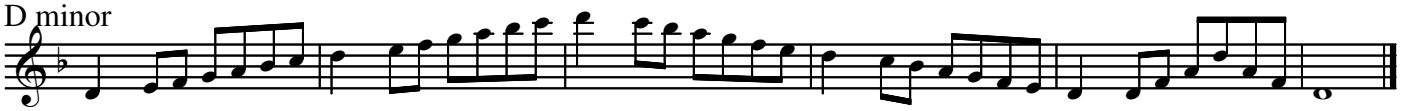

G minor

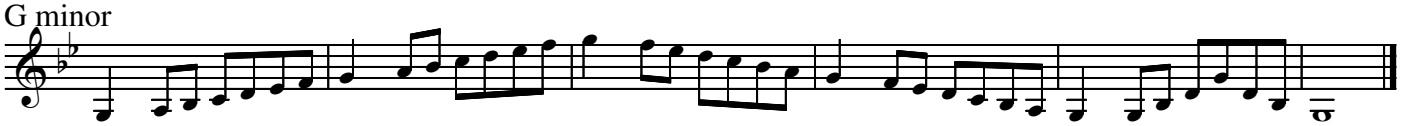

C minor

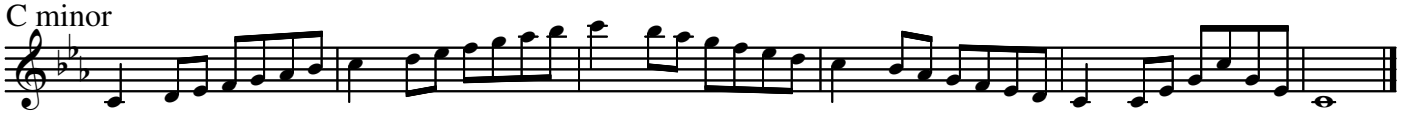

F minor

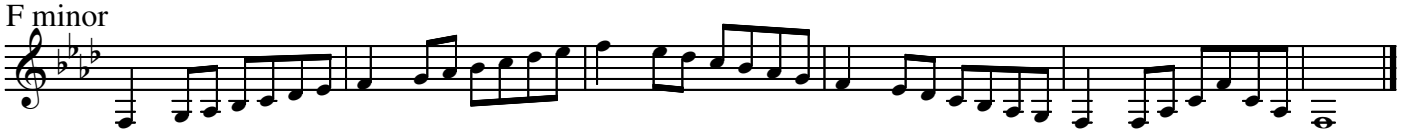

Bb minor

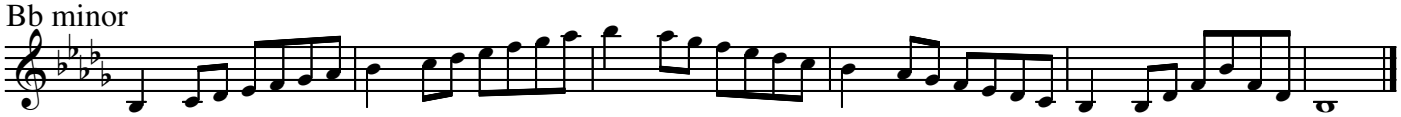

Eb minor

E minor

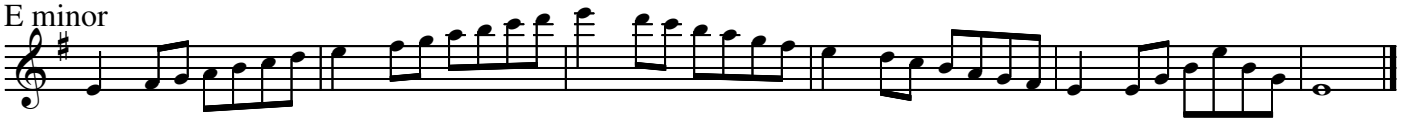

B minor

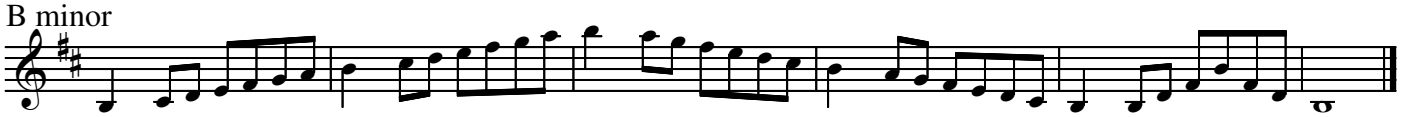

F# minor

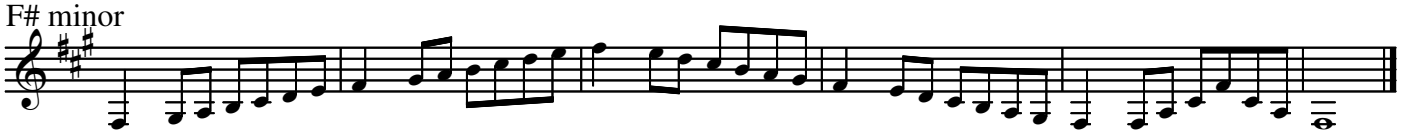

C# minor

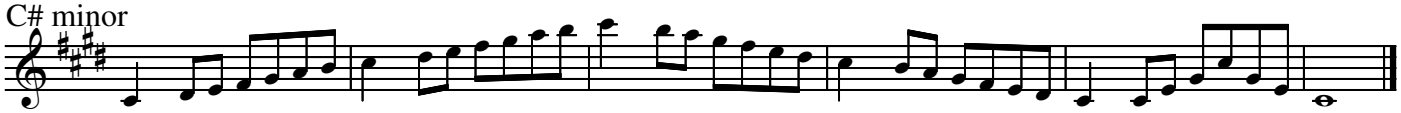

G# minor

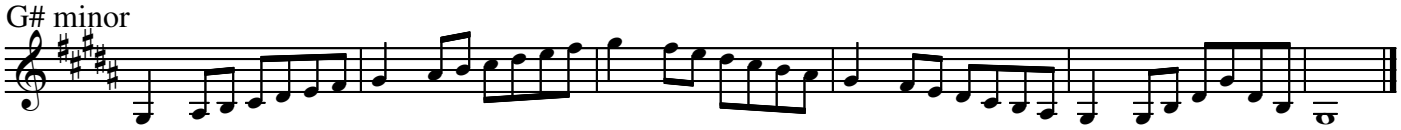

© *Give Them Music - www.givethemmusic.org*